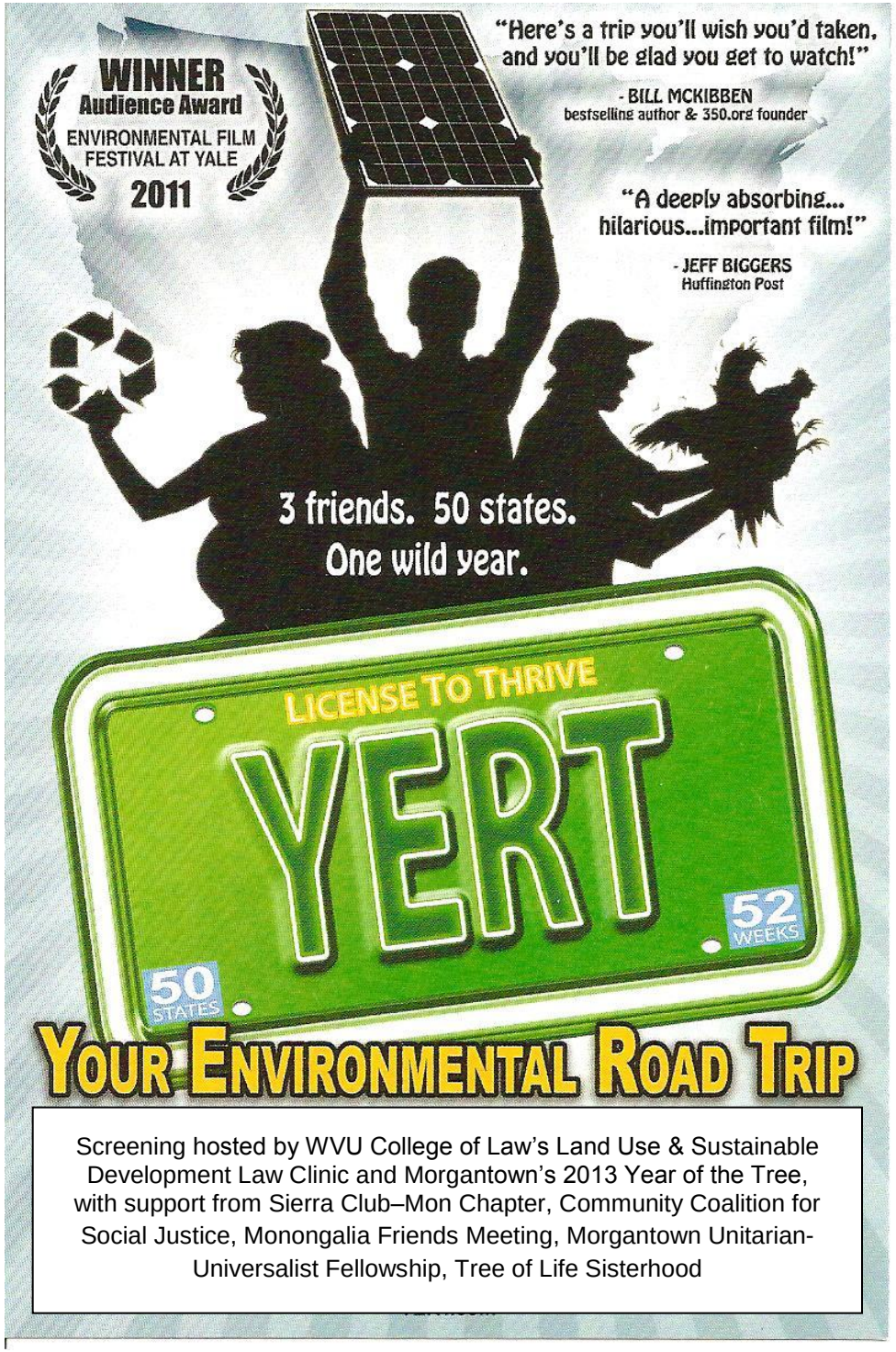

Screening hosted by WVU College of Law's Land Use & Sustainable Development Law Clinic and Morgantown's 2013 Year of the Tree, with support from Sierra Club–Mon Chapter, Community Coalition for Social Justice, Monongalia Friends Meeting, Morgantown Unitarian-Universalist Fellowship, Tree of Life Sisterhood

Called to action by a planet in crisis, three friends hit the road, with hope, humor–and all of their trash–to explore America, the good, bad, and weird, in search of innovators tackling humanity's greatest environmental challenges in this award-winning docu-comedy.

FREE SCREENING

Wed. April 3 - 6:30pm–9:00pm

WVU College of Law

Lugar Courtroom

Meet Producer Mark Dixon for Q & A

www.yert.com